

COPYRIGHT NOTICE
Copyright © 2010 (TC Design Architects)

GENERAL NOTES:
THE DRAWING IS TO BE READ IN CONJUNCTION WITH DIMENSIONS ISSUED BY CONSULTANTS IN VARIOUS SPECIALS IN PARTICULAR STRUCTURAL, ELECTRICAL, MECHANICAL AND VENT SERVICES ENGINEERS.
ALL DIMENSIONS BETWEEN DRAWING LAYOUTS ARE TO BE BROUGHT TO THE ATTENTION OF THE ARCHITECTS PRIOR TO ANY WORK BEING PUT IN HAND.
TRAFFIC ENGINEERING ARE TO BE TAKEN IN REFERENCE TO SCALED SURVEY MEASUREMENTS AND LARGE SCALE DETAIL DRAWINGS SHALL SUPERSEDE SMALL SCALE GENERAL LAYOUT DRAWINGS.
CONTRACTORS AND SUBCONTRACTORS TO CHECK ALL DIMENSIONS AND LEVELS ON SITE PRIOR TO ANY WORK BEING PUT IN HAND.
ALL WORK IS TO BE IN ACCORDANCE TO GOOD BUILDING PRACTICES AND ALL RELEVANT NATIONAL BUILDING CODES AND STANDARDS.

AREAS CALCULATION:
EXISTING GLA 10 386m² (ELEVATION PLAN 23.08.2017)
PROPOSED NEW GLA 10 809m²
UPPER LEVEL - RETAIL (INCL. GARDEN CENTRE) 10 809m²
LOWER LEVEL - RECEPTION, WAREHOUSE & DISPATCH 2 857m²
LOWER LEVEL STORES 1, 2 & 3 2 917m²
DRIVE-THRU (INCL. BACK OF HOUSE) 1 400m²
NEW TOTAL GLA 14 022m²

PARKING CALCULATIONS (EXCL. BACK OF HOUSE):
EXISTING PARKING AREA PROVIDED = 12 777.37m² (477 BAYS)
ADDITIONAL PARKING AREA REQUIRED @ 1:20000 GLA 10 809m²
UPPER LEVEL - RETAIL (INCL. GARDEN CENTRE) 10 809m²
DRIVE-THRU 1 400m²
TOTAL GLA 12 209m²
NEW PARKING AREA REQUIRED: 10 974m² x 1:2000 = 13 168m²
NEW PARKING AREA PROVIDED = 15 648m²

ADDITIONAL PARKING BAYS REQUIRED:
TOTAL STORES PER 1000m² GLA 432 BAYS REQUIRED
DRIVE-THRU 10 BAYS PER 1000m² GLA 17 BAYS REQUIRED
DRIVE-THRU RESTAURANT (1000/1000 x 10) 432 BAYS REQUIRED
449 BAYS REQUIRED

NEW PARKING BAYS PROVIDED = 455 BAYS

REVISIONS

No.	DATE	DESCRIPTION	SIGNED	APPROV.
01	2023.03.09	Issued for comments & information.	PT	PT
02	2023.03.13	Issued for comments & information.	PT	PT
03	2023.03.20	1 Shop layout amendments.	PM	PM
04	2023.03.31	1 Shop layout amendments.	PRE	PRE
05	2023.04.01	1 Shop layout amendments & parking calc. added.	PRE	PRE
06	2023.04.06	1 Shop layout amendments & parking calc. added.	PRE	PRE
07	2023.04.13	1 Fuel Station Omited & Open Grassed Area added.	PRE	PRE
08	2023.04.20	1 Areas & Parking Calc. updated 2.3 no. of stores added on LP Parking 3 Open Refrigeration Rooms & Genset re-located 4 Lower Parking area linked.	PRE	PRE

KEY PLAN

TC RPV ARCHITECTS
1 Richeford Circle,
Ridgeville Office Park, Lower Level
Lynnburg
4319
Tel: +27 31 502 3625
www.tcrpv.co.za
E-mail: phab@tcrpv.co.za

PROJECT NO.	DATE	SCALE	REVISION
000	203	SK	08

DRAWING TITLE
**LOWER LEVEL PLAN
UPPER LEVEL PLAN**

As shown: 2023-03-20 MH

PROJECT TITLE
**Proposed new Woodburn Shopping
Centre Expansion, Pietermaritzburg**

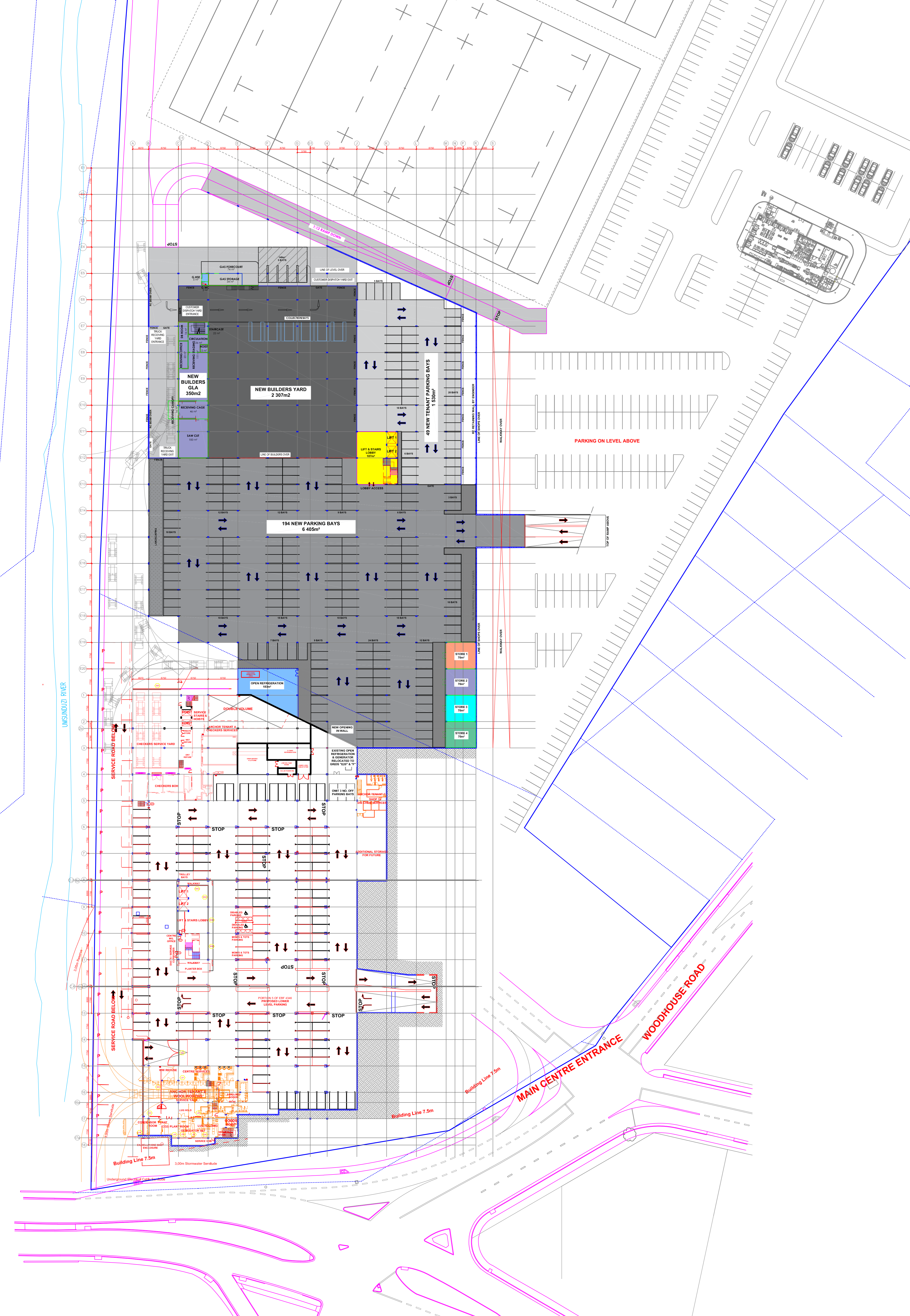

Lower level plan
Scale 1 : 500

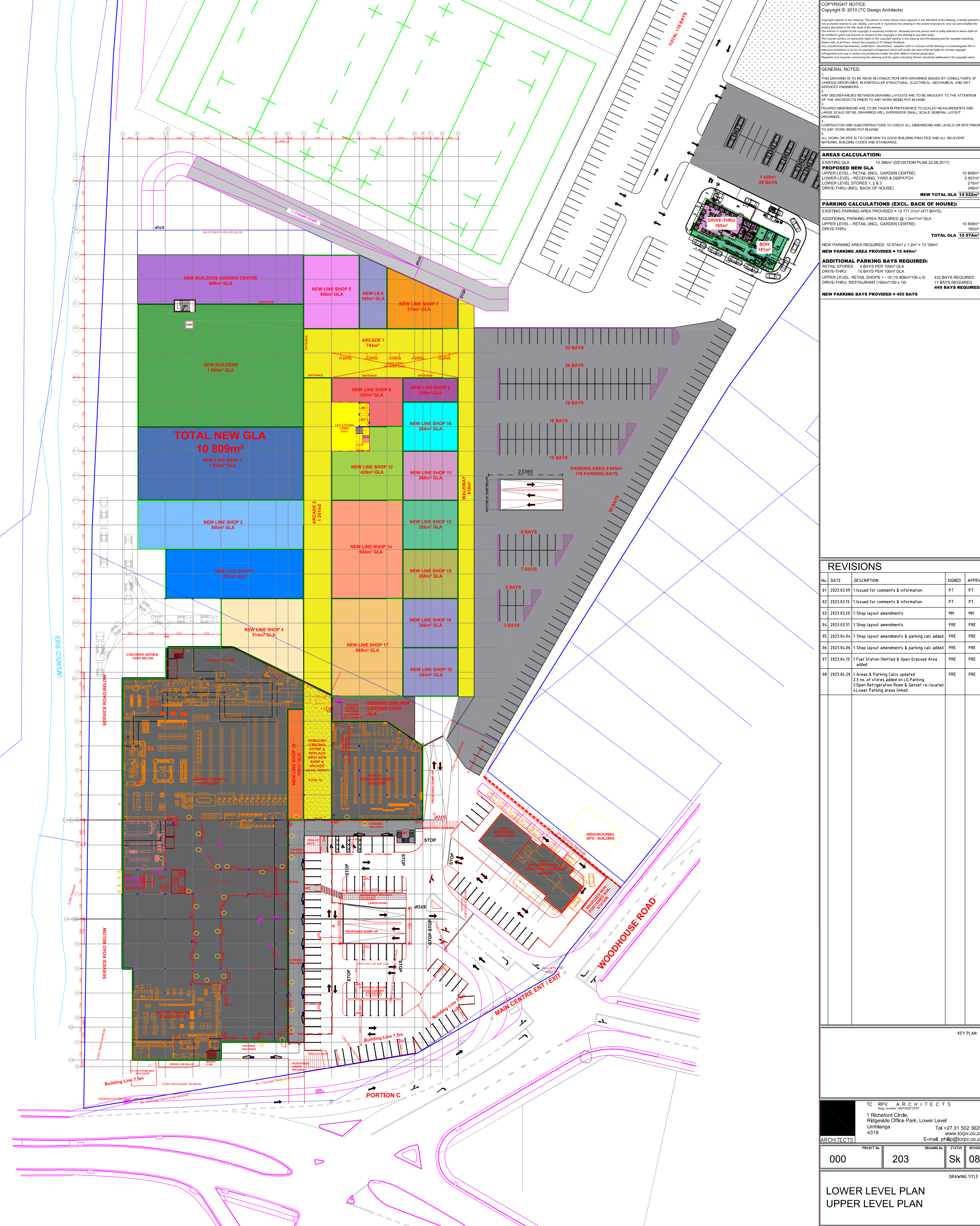

Upper level plan
Scale 1 : 500

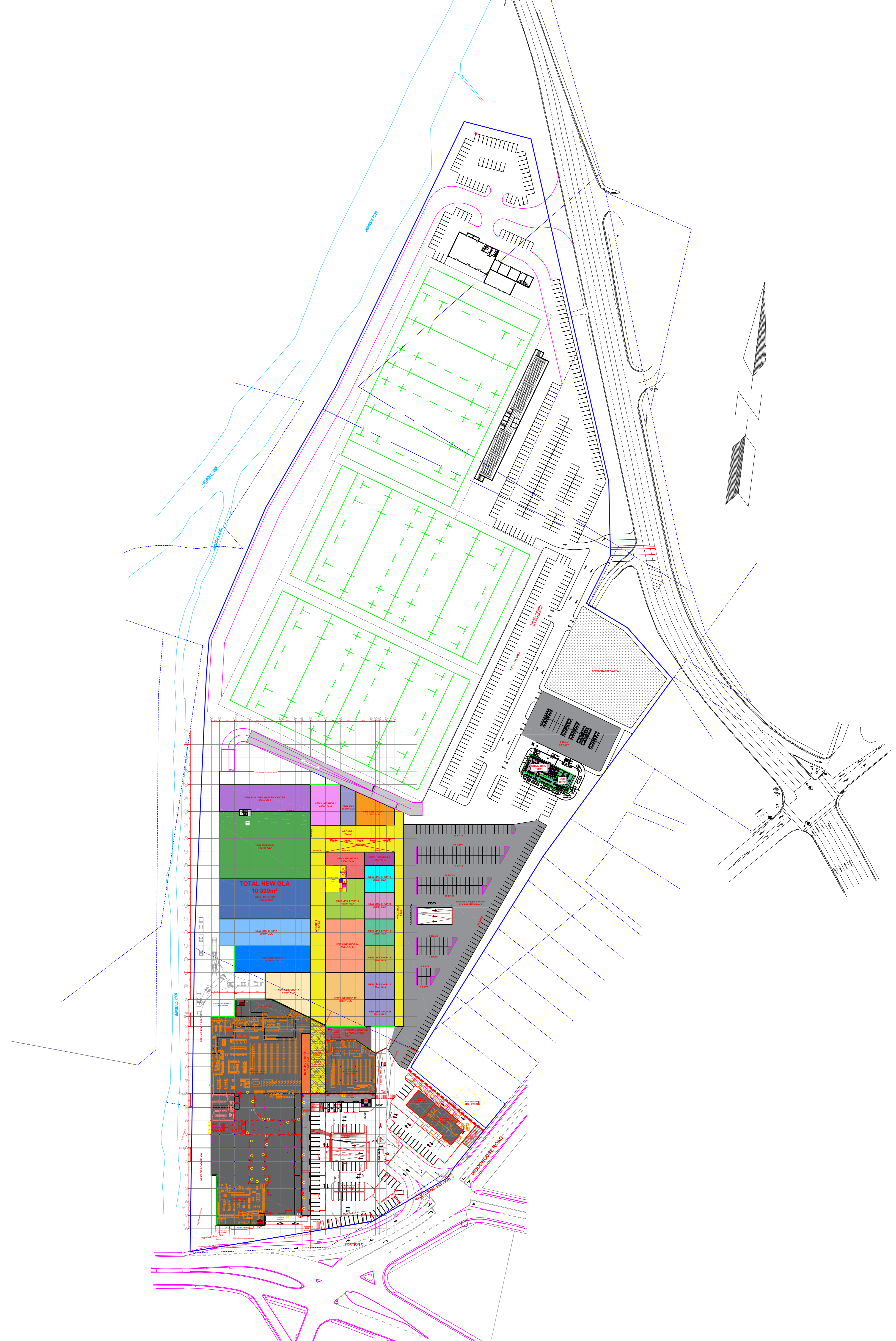
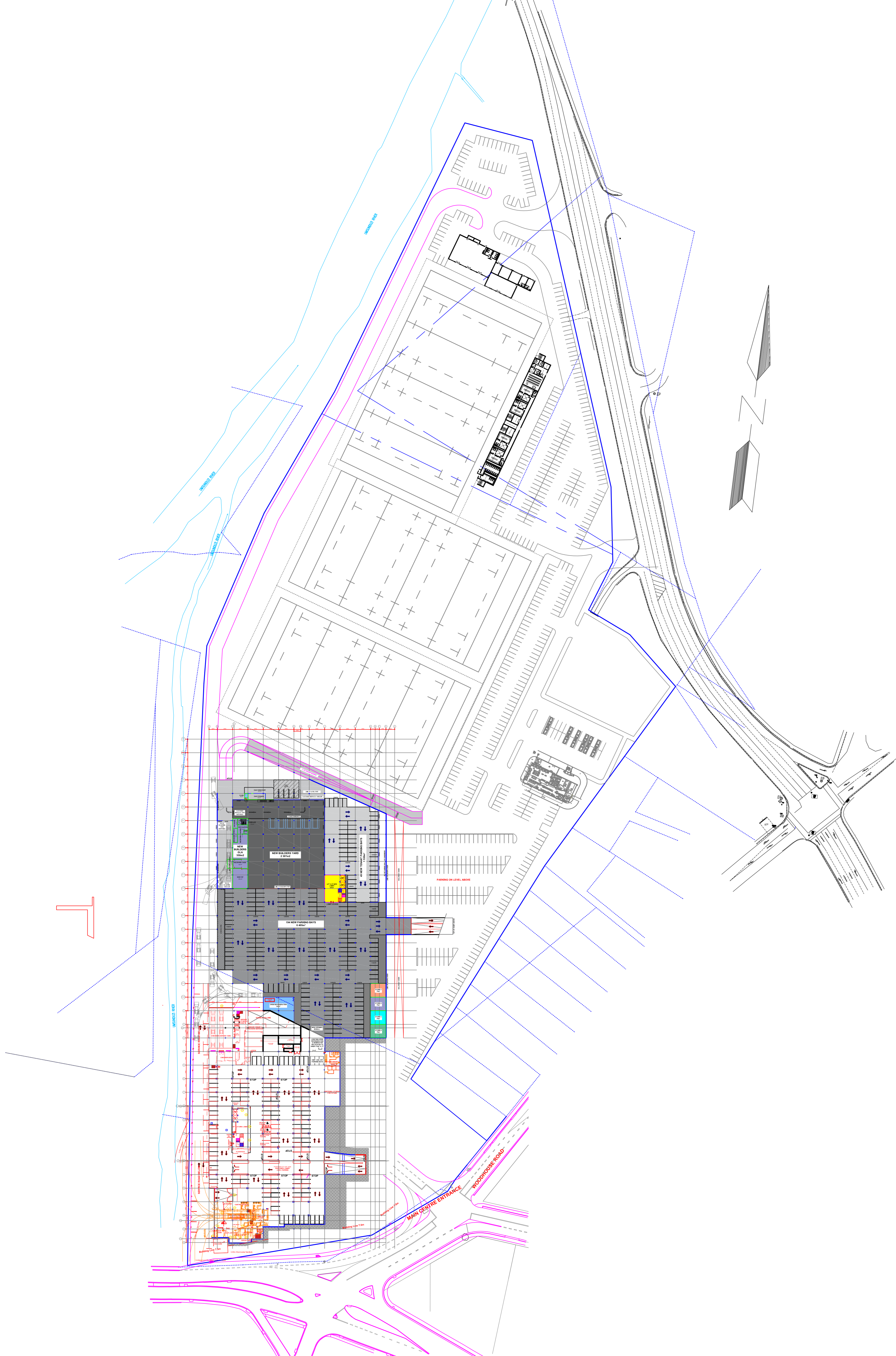

COPYRIGHT NOTICE
Copyright © 2010 (TC Design Architects)

GENERAL NOTES:
THE DRAWINGS TO BE READ IN CONJUNCTION WITH DIMENSIONS ISSUED BY CONSULTANTS OF VARIOUS DISCIPLINES IN PARTICULAR STRUCTURAL, ELECTRICAL, MECHANICAL AND WET SERVICES ENGINEERS.
ANY DISCREPANCIES BETWEEN DRAWING LAYOUTS ARE TO BE BROUGHT TO THE ATTENTION OF THE ARCHITECTS PRIOR TO ANY WORK BEING PUT IN HAND.
TRAFFIC DIMENSIONS ARE TO BE TAKEN IN PREFERENCE TO SCALED MEASUREMENTS AND LARGE SCALE DETAIL DRAWINGS SHALL SUPERSEDE SMALL SCALE GENERAL LAYOUT DRAWINGS.
CONTRACTOR AND SUBCONTRACTORS TO CHECK ALL DIMENSIONS AND LEVELS ON SITE PRIOR TO ANY WORK BEING PUT IN HAND.
ALL WORK OWEES TO CONFORM TO GOOD BUILDING PRACTICE AND ALL RELEVANT NATIONAL BUILDING CODES AND STANDARDS.

AREAS CALCULATION:
EXISTING GLA 10 386m² (DEVIATION PLAN 23.05.2017)
PROPOSED NEW GLA
UPPER LEVEL - RETAIL (INCL. GARDEN CENTRE) 10 800m²
LOWER LEVEL - RECEIVING YARDS & DISPATCH 2 800m²
LOWER LEVEL STORES 1, 2 & 3 2100m²
DRIVE-THRU (INCL. BACK OF HOUSE) 3400m²
NEW TOTAL GLA 14 026m²

PARKING CALCULATIONS (EXCL. BACK OF HOUSE):
EXISTING PARKING AREA PROVIDED = 12 777.37m² (477 BAYS)
ADDITIONAL PARKING AREA REQUIRED @ 15m²/GLA
UPPER LEVEL - RETAIL (INCL. GARDEN CENTRE) 10 800m²
DRIVE-THRU 10 800m²
TOTAL GLA 10 874m²

NEW PARKING AREA REQUIRED: 10 874m² x 1.2m² = 13 049m²
NEW PARKING AREA PROVIDED = 15 440m²

ADDITIONAL PARKING BAYS REQUIRED:
RETAIL STORES 8 BAYS PER 100m² GLA
DRIVE-THRU 10 BAYS PER 100m² GLA
UPPER LEVEL RESTAURANTS 1 - 15 (10 800m² x 4) 432 BAYS REQUIRED
UPPER LEVEL RESTAURANTS 2 (10 800m² x 10) 1080 BAYS REQUIRED
440 BAYS REQUIRED

NEW PARKING BAYS PROVIDED = 455 BAYS

REVISIONS				
No.	DATE	DESCRIPTION	SIGNED	APPROV.
01	2023.03.09	Issued for comments & information.	PT	PT
02	2023.03.13	Issued for comments & information.	PT	PT
03	2023.03.20	1 Shop layout amendments	PH	PH
04	2023.03.31	1 Shop layout amendments	PRE	PRE
05	2023.04.04	1 Shop layout amendments & parking calc. added	PRE	PRE
06	2023.04.06	1 Shop layout amendments & parking calc. added	PRE	PRE
07	2023.04.13	1 Fuel Station Omitted & Open Grassed Area added	PRE	PRE
08	2023.04.20	1 Access & Parking Cuts updated 23 no. of stores added on L2 Parking 3 Open Refrigeration Rooms & Genset re-located 1 Lower Parking area linked	PRE	PRE

KEY PLAN

TC R P V ARCHITECTS
1 Richeford Circle
Ridgeville Office Park, Lower Level #27 31 502 3625
Umhlanga www.tcrpv.co.za
ARCHITECTS 4319 E-mail: ph@tcrpv.co.za

000	233	SK 08
-----	-----	-------

DRAWING TITLE
SITE PLAN - LOWER LEVEL PLAN
SITE PLAN - UPPER LEVEL PLAN

As shown	2023-03-20	MH
----------	------------	----

PROJECT TITLE
Proposed new Woodburn Shopping Centre Expansion, Pietermaritzburg

Lower level plan
Scale 1 : 1000

Upper level plan
Scale 1 : 1000

